AGENZIA IMMOBILIARE
GESTIHAUS

Cristina Ropelato
cell. 333 9343103

Borgo Valsugana (TN)
Piazza Degasperi, 16
Tel. e Fax 0461 753406
info@immobiliaregestihaus.it
www.immobiliaregestihaus.it

scheda N° 1

TERRA

PIANO SEMINTERRATO H=220

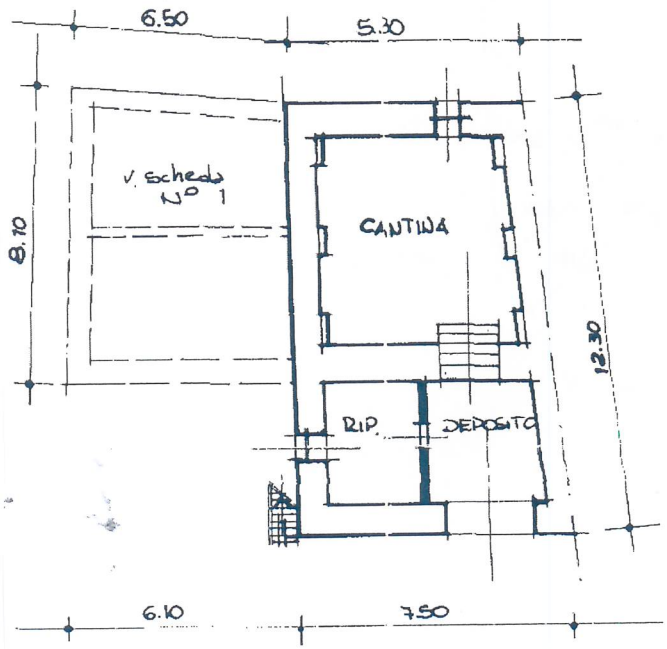

TERRA

PIANO SEMINTERRATO H=2.20

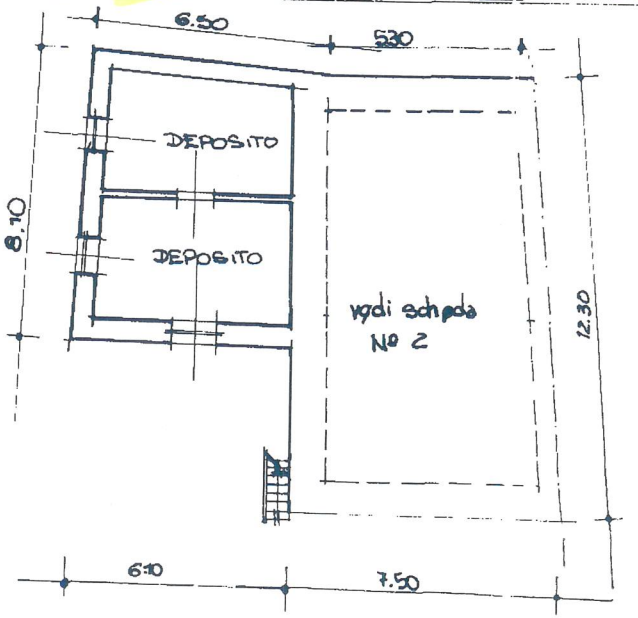

PRIMO PIANO H 2,60

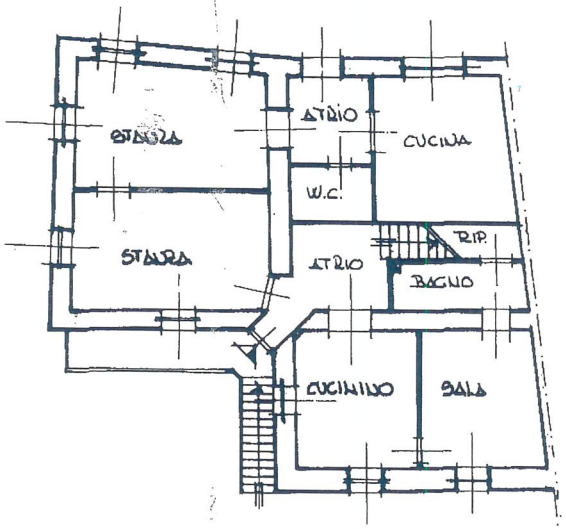

3° PIANO

SOTTOTETTO H= 1,10 - 2,50

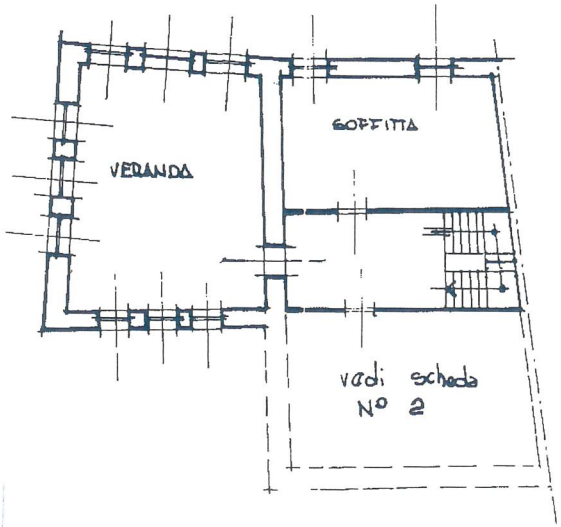

PB A/3

(*) Indicare le principali misure esterne

RIPRODUZIONE VIETATA

AGENZIA IMMOBILIARE
GESTIHAUS

Cristina Ropelato
cell. 333 9343103

Borgo Valsugana (TN)
Piazza Degasperi, 16
Tel. e Fax 0461 753406
info@immobiliaregestihaus.it
www.immobiliaregestihaus.it

SECONDO PIANO H=2.87

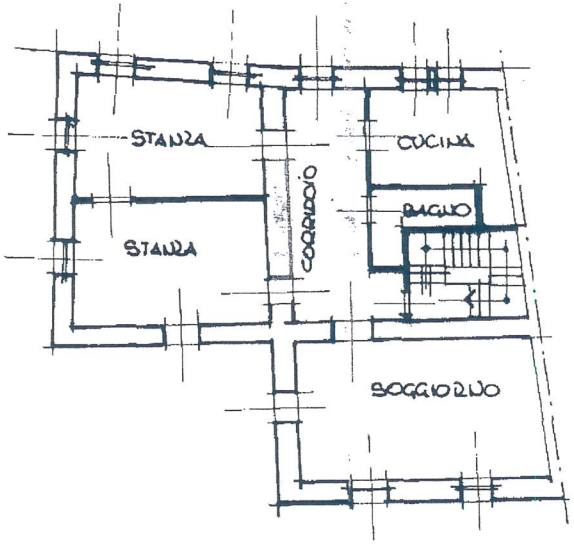

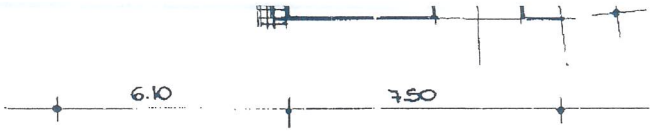

3° PIANO

SOTTOTETTO H = 1.10 - 2.50

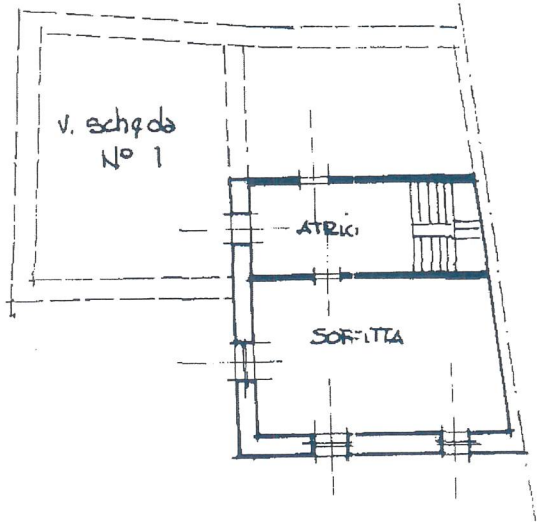

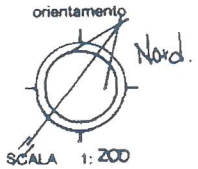

FE A3

(*) Indicare le principali misure esterne

RIPRODUZIONE VIETATA

AGENZIA IMMOBILIARE
GESTIHAUS

Cristina Ropelato
cell. 333 9343103

Borgo Valsugana (TN)
Piazza Degasperi, 16
Tel. e Fax 0461 753406
info@immobiliaregestihaus.it
www.immobiliaregestihaus.it

134
133/2
129/1
129/2
129/3
6656
.1316
.1885
6659/2
128/3
127/11
127/1
127/12
.328/1
107
.327/2
128/2
PRATO
.331/1
6986
.331/5
.328/2
6660
.331/2
CORTILE
247/3
247/2
.331/4
.327/1
6659/1
241
247/1
PRATO
248/1
.333
.334
.335
.336
249/6
127/7
127/6
127/9
127/8
127/10
.344
.345
.337
252/1
.343
.340/1
.340/3
252/2
.340/4
.341
251/1
.340/2
.2361
.347
.348
.350
.349/1
.349/2
6659/1
244/7
.1395
.361
.362
244/6
.352
Agenzia Immobiliare GESTIHAUS
di Ropelato Cristina
Pzza Degasperi, 16 Tel./Fax 0461 753406
38051 BORGO VALSUGANA (TN)
Partita IVA 02053680225
Codice Fiscale RPL CST 73C43 B006J